



# 2018 Southern Arizona Omnium



Flapjack Flats Time Trial - Saturday March 10

Musselman Criterium - Saturday March 10

20<sup>th</sup> Annual Colossal Cave Road Race - Sunday March 11

Presented by Stonehouse Group/Monster Media, Summit Velo, and Sabino Cycles Racing

**Race one, or two or all three!!!!**

Held under USA Cycling Permit 2018-658 - All USAC Rules Apply

Category	<u>SATURDAY-AM</u>		<u>SATURDAY-PM</u>		<u>SUNDAY</u>	
	Flapjack Flats Time Trial		Musselman Criterium		Colossal Cave Road Race	
	Time	Distance	Start	Duration	Time	Distance
Men Cat. 4/5 (Beginners) *Collegiate Men C ***Juniors Boys 13-16	First start at 8:00 AM Individual start times posted Friday, March 9th	20 km Time Trial	12:30	25 min	7:00	36 miles
Women Cat. 4/5 (Beginners) *Collegiate Women C ***Junior Girls 13-16			1:00	25 min	7:03	36 miles
***Junior Boys & Girls 9-12			1:30	20 min	7:15	9 miles
***Women Masters 55+/65+/70+/75+			1:55	30 min	7:12	36 miles
*** Men Masters 55+/65+/70+/75+			2:30	30 min	7:09	36 miles
Masters Men 35+ Cat. 4/5			3:05	30 min	7:06	36 miles
Women Cat. 3/4 *Collegiate Women B ***Junior Girls 17-18 ***Women Masters 35+/45+			3:40	30 min	10:26	45 miles
Men Cat. 3/4 *Collegiate Men B ***Junior Boys 17-18			4:15	30 min	10:24	54 miles
*** Men Masters 35+ Cat. 1-4 *** Men Masters 45+ Cat. 1-4			5:40	30 min	10:32	54 miles
Women Pro/1/2/3 *Collegiate Women A			6:15	50 min	10:18	72 miles
Men Pro-1/2/3 *Collegiate Men A			7:10	70 min	10:15	81 miles
* Men Fixed Gear * Women Fixed Gear			5:10	25 min		
Men Merckx Open Women Merckx Open						
Collegiate TTT						

\* Sub competition. Similar to a U23 competition, riders will qualify for prizes in their main category (Example, Pro/1/2/3) but there will be a prize for top rider in designated age group (example Collegiate A). Collegiate riders will be racing their category but still score collegiate points.

\*\*\* Racing together but scored separately.

## + Registration and Fees

Online registration via [SWSportsReg.com](http://SWSportsReg.com) (SWSportsReg.com@gmail.com) is required for this event.

- **Omnium and Time Trial registration:** Participants **MUST REGISTER** online **BEFORE THURSDAY 03/08/18, 8:00 PM. There is no Omnium registration Thursday after 8:00 PM, Friday, Saturday, or Sunday.**

-  **criterium and Road Races registration:** registration is entirely managed via SWSportsReg.com and will close 30 min prior to indicated start times (late fees apply as shown below).

Schedule of Fees:

	<i>Time Trial</i>	<i>Criterium</i>	<i>Road Race</i>
Until Sun. 02/25, 11:59:59 PM	\$27	\$35	\$50
Mon. 02/26 to Sun. 03/04, 11:59:59 PM	\$32	\$35	\$50
Mon. 03/05 to Thu. 03/08, 7:59:59 PM	\$37	\$35	\$50
<b>NO OMNIUM REGISTRATION FROM THIS POINT ON</b> Thu. 03/08, 8:00 PM till 30 min before race	N/A	\$40	\$60

USA Cycling license required each day.

*USAC Rule #1A3.(c): "One-day licenses may be purchased online through the USA Cycling registration system or onsite at any USA Cycling sanctioned event and are valid for a single day of racing. One-day beginner licenses may only be purchased by the lowest category of racer for that discipline; i.e., category 5 men and women for road, track, and cyclo-cross, and category 2 or 3 for MTB. Experienced one-day race licenses may be purchased online only by former members to race in categories excluded by the Beginner license."*

Beginner one-day licenses available for purchase (\$10) during registration - total of 2 one-day licenses required for the omnium.

Refund Policy: Entry fee minus \$5 per race / \$10 for the omnium (bank fees) will be refunded upon request until Thursday 03/08, 8:00 PM. Sorry, no refund after Thursday 03/08, 8:00 PM.

## + Omnium Event Rules

Participants are automatically registered for the omnium when they sign up for any two races.

Participants registering and racing the Friday criterium only, or Saturday Time Trial only, or Road Race only will NOT be scored in the Omnium. There will be 15 bonus points for completing all three

Contact info for Musselman Criterium:	Matt Sinclair	(sinclairbackflow@gmail.com)
Contact info for Flap Jack Time Trial:	Craig Croxton	(events@summitvelo.org)
Contact info for Colossal Cave Road Race:	Ken Montaney	(kmontaney@gmail.com)
Contact info for Registration and Results	Boris Decourt	(SWSportsReg.com@gmail.com)

**+ Omnium Scoring****POINTS AWARDED AFTER EACH STAGE:**

Place	Time Trial	Criterium	Road Race
1	100	100	150
2	95	95	142
3	90	90	135
4	85	85	128
5	80	80	120
6	75	75	113
7	71	71	107
8	67	67	101
9	63	63	95
10	59	59	89
11	55	55	83
12	52	52	78
13	49	49	74
14	46	46	69
15	43	43	65
16	40	40	60
17	38	38	57
18	36	36	54
19	34	34	51
20	32	32	48
21	30	30	45
22	29	29	43
23	28	28	42
24	27	27	41
25	26	26	40

Place	Time Trial	Criterium	Road Race
26	25	25	39
27	24	24	38
28	23	23	37
29	22	22	36
30	21	21	35
31	20	20	34
32	19	19	33
33	18	18	32
34	17	17	31
35	16	16	30
36	15	15	29
37	14	14	28
38	13	13	27
39	12	12	26
40	11	11	25
41	10	10	24
42	9	9	23
43	8	8	22
44	7	7	21
45	6	6	20
46	5	5	19
47	4	4	18
48	3	3	17
49	2	2	16
50	1	1	15

**TIE BREAKING:** In case of ties after the road race, riders ranked the highest in the road race will place first.

## + Omnium Prizes

All Categories: Girl Scout cookie prize packs!!  
Must attend podium ceremony to receive prizes.

Cash awards for the Omnium competition only for the following divisions and places:

Place:	1st	2nd	3d	4th	5th	Total
Men Pro/1/2/3	200	120	80	60	40	\$500
Men Cat. 3/4	150	100	50			\$300
Men Cat. 4/5	75	50	25			\$150
Men Masters 35+ Cat. 1-4	100	60	40			\$200
Women Pro/1/2/3	200	120	80	60	40	\$500
Women Cat. 3/4	75	50	25			\$150
Women Masters 35+	100	60	40			\$200

# Flapjack Flats Time Trial

## Presented by Summit Velo

### Saturday Morning, March 10, 2018



The Time Trial will be held in Picacho Arizona, conveniently located halfway between Tucson and Phoenix.

**START TIME:**

- **OMNIUM RIDERS:** First Start will be at 8:00 AM. If you want to be scored in the 2018 AZ TT Series, please select a second race during registration (the system will charge you \$0 for that and YOU'LL RACE ONLY ONCE).

- **TT ONLY RIDERS:** First Start will be at 9:15 AM. **NO SECOND RACE ALLOWED**

Final start times will be posted on the Time Trial race website [www.summitvelo.org](http://www.summitvelo.org) by 8:00 PM Friday 03/09.

**REGISTRATION:**

There is online registration for either the omnium or just the time trial at [SWSportsReg.Com](http://SWSportsReg.Com) ([SWSportsReg.com@gmail.com](mailto:SWSportsReg.com@gmail.com)). If you are racing the Omnium please register for the appropriate cat/class. They are not the same as for those racing the TT only. However, since the Time Trial is included in the Arizona Time Trial Championship, those racing the Omnium as masters will have their results calculated and scored for the series in their appropriate 5-year age class. **There is no day-of registration for either the omnium or the time trial.**

**RACE FEES:**

Schedule of Fees (ONLY ONE INDIVIDUAL RACE FOR THE DAY, Omnium riders will be asked to select their racing category during online registration):

	<i>Adults</i>	<i>Collegiate Teams</i>	<i>Juniors</i>
Until Sun. 2/25, 11:59:59 PM	\$27	\$15	\$10
Mon 2/26, 12:00 AM - Sun. 3/4, 11:59:59 PM	\$32	\$20	\$10
Mon 3/5, 12:00 AM - Thur. 3/8, 8:00 PM	\$37	\$30	\$10

**PACKET PICK UP:**

Packet pick up for both the omnium and Time trial will be at the race site between 6:30 AM and 9:00 AM.

**CATEGORIES:**

Women: Pro/1/2, 3, 4, 35+, 40+, 45+, 50+, 55+, 60+, 65+, 70+, Fixed open, MTB , Collegiate Team TT, Hand Cycle Open and Merckx Open, Merckx 40-59, Merckx 60+.

Men: Pro/1/2, 3, 4, 5, 35+, 40+, 45+, 50+, 55+, 60+, 65+, 70+, 75+, 80+, MTB, Collegiate Team TT, Hand Cycles Open, Fixed open, and Merckx Open, Merckx 40-59, Merckx 60+.

Juniors: 10-14 and 15-18 (both Boys and Girls)

Tandems: Open

**TIME TRIAL COURSE:**

The Time Trial will be held in Picacho Arizona, conveniently located halfway between Tucson and Phoenix. We will have the first rider off at 8:00 a.m. For those racers who are racing the Omnium you should have at least 3 hours from **finishing** your TT before the start of your crit. The drive to the crit should take one hour.

The TT course has virtually no traffic and we have secured a large staging area on private property that will allow for parking, registration and warm up all in a safe, out of traffic area, still very close to the start/finish area. On this date there will be only the 20 K distance so the entire course is on good surface with one turn around.

While vehicular traffic is low **racers must still stay to the right side of the road!** There will be race officials on the course to enforce this rule! There will be no warming up on course after the first rider has started.

From Tucson: Take I-10 and Exit #212, turn left and continue on S Picacho Hwy to staging area at 18760 S Picacho Hwy. The staging area will be on the right.

From Phoenix: Take I-10 and Exit # 211A, continue south to S Picacho Hwy and turn right to 18760 Picacho Hwy. The staging area will be on the right.

Map of Race Location:

[https://mapsengine.google.com/map/edit?mid=zDCUtoVIJMc4.kGA\\_APVcxf3Ehttps://mapsengine.google.com/map/edit?mid=zDCUtoVIJMc4.kGA\\_APVcxf3E](https://mapsengine.google.com/map/edit?mid=zDCUtoVIJMc4.kGA_APVcxf3Ehttps://mapsengine.google.com/map/edit?mid=zDCUtoVIJMc4.kGA_APVcxf3E)  
[https://mapsengine.google.com/map/edit?mid=zDCUtoVIJMc4.kGA\\_APVcxf3E](https://mapsengine.google.com/map/edit?mid=zDCUtoVIJMc4.kGA_APVcxf3E)

Please contact the race director, Craig Croxton ([croxtonca@msn.com](mailto:croxtonca@msn.com)) with your questions.

# MUSSELMAN CRITERIUM

PRESENTED BY STONEHOUSE GROUP P/B MONSTER MEDIA



## Saturday Afternoon, March 10, 2018

This year's Criterium for the Southern Arizona Omnium will be held on the afternoon of Saturday, March 10, at the Musselman Honda Circuit Race Course. The First race will be at 12:30 PM following the Time Trial.

### REGISTRATION AND FEES:

Online Registration will be via [SWSportsReg.com](http://SWSportsReg.com) (SWSportsReg.com@gmail.com). You can register for the any event in the Omnium or just the Criterium.

Omnium registration must be completed online before Thursday 03/08, 8:00 PM. See Omnium flyer for more info.

Criterium Entry Fees:	<i>Adults</i>	<i>Collegiate</i>	<i>Juniors</i>
Until Thursday 3/8, 7:59:59 PM	\$35	\$15	\$15
Thursday 3/8, 8:00 PM to 30 min before indicated race start times	\$40	\$20	\$20

Additional Criterium races will be \$10 each.

### LOCATION:

Musselman Honda Circuit  
11800 S Harrison Rd, Tucson, AZ 85747

Directions from Tucson and Phoenix:

- Follow I-10 E to S Rita Rd in Tucson. Take exit 273 from I-10 E
- Head South on Rita Rd toward Rocket Stravenue
- Turn left onto Rocket Stravenue
- Rocket Stravenue curves South and turns into Harrison Rd
- Take Harrison Rd south, entrance will be on west side of road.

**CRITERIUM RACE SCHEDULE:**

CATEGORY	START	DURATION	AWARDS
Men Cat. 4-5 (Beginners) *Collegiate Men C ***Junior Boys 13-16	12:30 PM	25 min	Merchandise/3
Women Cat. 4/5\ * Collegiate Women C *** Junior Girls 13-16	1:00 PM	25 min	Merchandise/3
*** Junior Boys 9-12 *** Junior Girls 9-12	1:30 PM	20 min	Merchandise/3
*** Women Masters 55+/65+/70+/75+	1:55 PM	30 min	50/3
*** Men Masters 55+/65+/70+/75+	2:30 PM	30 min	50/3
Men Masters 35+ Cat. 4/5	3:05 PM	30 min	Merchandise/3
Women Cat. 3-4 *Collegiate Women B *** Junior Girls 17-18 *** Women Masters 35+ *** Women Masters 45+	3:40 PM	30 min	70/3
Men Cat. 3-4 * Collegiate Men B *** Junior Boys 17-18	4:15 PM	30 min	75/3
<b>Break</b>	<b>4:50 PM</b>	<b>20 min</b>	
Fixed gear (must have front brake minimum)	5:10 PM	25 min	Merchandise/3
*** Men Masters 35+ Cat. 1-4 *** Men Masters 45+ Cat. 1-4	5:40 PM	30 min	50/3
Women Pro-1-2-3 * Collegiate Women A	6:15 PM	50 min	200/3
Men Pro/1/2/3 * Collegiate Men A	7:10 PM	70 min	200/3

\*Sub competition. Collegiate riders will be racing their category but still score collegiate points (you will be eligible to earn senior category upgrade points this way).

\*\*\* Racing together but scored separately.



**CRITERIUM COURSE:**

Race will run clockwise around the outside of the track.



# 20<sup>th</sup> Annual Colossal Cave Road Race

Presented by Sabino Cycles

Sunday, March 11, 2018

## + ROAD RACE SCHEDULE

WAVE 1				
Category	Start Time	Distance	Prizes	Field Limit
Men Cat. 4/5 (Beginners) * Collegiate C *** Juniors Boys 13-16	7:00	36 miles	Cookies / 3 Collegiate Points Cookies / 3	75
Women Cat. 4/5 (Beginners) * Collegiate Women C *** Junior Girls 13-16	7:03	36 miles	Cookies / 3 Collegiate Points Cookies / 3	75
Men Masters 35+ Cat. 4/5	7:06	36 miles	Cookies / 3	75
*** Men Masters 55+/65+/70+/75+	7:09	36 miles	Cookies / 3 for each age group	75
*** Women Masters 55+/65+/70+/75+	7:12	36 miles	Cookies / 3 for each age group	75
*** Junior Boys *** Junior Girls 9-12	7:15	9 miles	Cookies / 3 Cookies / 3	75

WAVE 2				
Category	Start Time	Distance	Prizes	Field Limit
Men Pro-1/2/3 * Collegiate Men A	10:15	81 miles	\$400 / 5 Collegiate Points	120
Women Pro-1/2/3 * Collegiate Women A	10:18	72 miles	\$400 / 5 Collegiate Points	120
Men Cat. 3/4 * Collegiate Men B *** Junior Boys 17-18	10:24	54 miles	Cookies / 3 Points Cookies / 3	75
Women Cat. 3/4 * Collegiate Women B *** Junior Girls 17-18 *** Women Masters 35+ *** Women Masters 45+	10:26	45 miles	Cookies / 3 Collegiate Points Cookies / 3 Cookies / 3 Cookies / 3	75
*** Men Masters 35+ Cat. 1-4 *** Men Masters 45+ Cat. 1-4	10:32	54 miles	Cookies / 3 Cookies / 3	100

**+ LOCATION & DIRECTIONS**

- **Street Address:** 10000 S Pistol Hill Road, Tucson
- **From Tucson:** Take Old Spanish Trail past the Rincon Store about 2 miles turn RIGHT on Camino Loma Alta (traveling opposite the way the race goes) to Colossal Cave Road then make a LEFT turn (heading EAST). Parking will be about 2 miles after the turn. THERE WILL NO CARS ALLOWED ON PISTOL HILL ROAD FROM OLD SPANISH TRAIL. This is for safety & less congestion.
- **From Phoenix:** Take I-10 east to Exit 279 (Vail/Wentworth) Go North 6.5 miles. You will cross a set of railroad track and have to make a right turn at a light just pass the new Walgreen’s. At the top of the hill stay to the right (you will be on Colossal Cave Road) as you pass Camino Loma Alta. After Camino Loma Alta the parking will be about 2 miles past

**PLEASE PARK OFF THE ROAD WAY ON THE EAST OR RIGHT SIDE OF THE ROAD AS YOU ENTER, AS WE WILL BE RACING USING THE WEST SIDE OF THE ROADWAY!!!!!!!!!!!!**

**+ REGISTRATION & SCHEDULE OF FEES**

Online registration via [SWSportsReg.com](http://SWSportsReg.com) (SWSportsReg.com@gmail.com) is required for the Omnium and for the Road Race only. Road Race registration closes Sunday 03/12, 30 min prior to indicated start times.

Road Race Entry Fees	Masters/Seniors	Collegiate/Juniors
Until Thursday 3/8, 7:59:59 PM	\$50	\$30
Thursday 3/8, 8:00 PM to 30 min before indicated race start times	\$60	\$40

**+ ROAD RACE PRIZES**

For the third year in a row, GIRL SCOUT COOKIES for all podium finishers. See schedule above for cash prizes.

**+ ROAD RACE COURSE**

A beautiful 9 mile circuit of rolling terrain on Tucson's East side. Course runs clockwise on a loop formed by Colossal Cave Road (freshly widened), Camino Loma Alta, Old Spanish Trail, and Pistol Hill. The feed zone is located at the foot of Pistol Hill just after the turn from Old Spanish Trail. Finish is near the top of the Pistol Hill climb (see maps below).

**THE COURSE IS CLOSED TO TRAFFIC FROM THE BEGINNING OF THE CLIMB THROUGH THE FINISH AND MOST OF THE DESCENT.** Please move to the right side of the road at the bottom of the descent as the

yellow line rule enter into effect. **Any violation of the yellow line rule (i.e. outside area closed to traffic) will result in the stoppage and disqualification of the entire category/class concerned. This is your first and last warning before disqualification!!!**

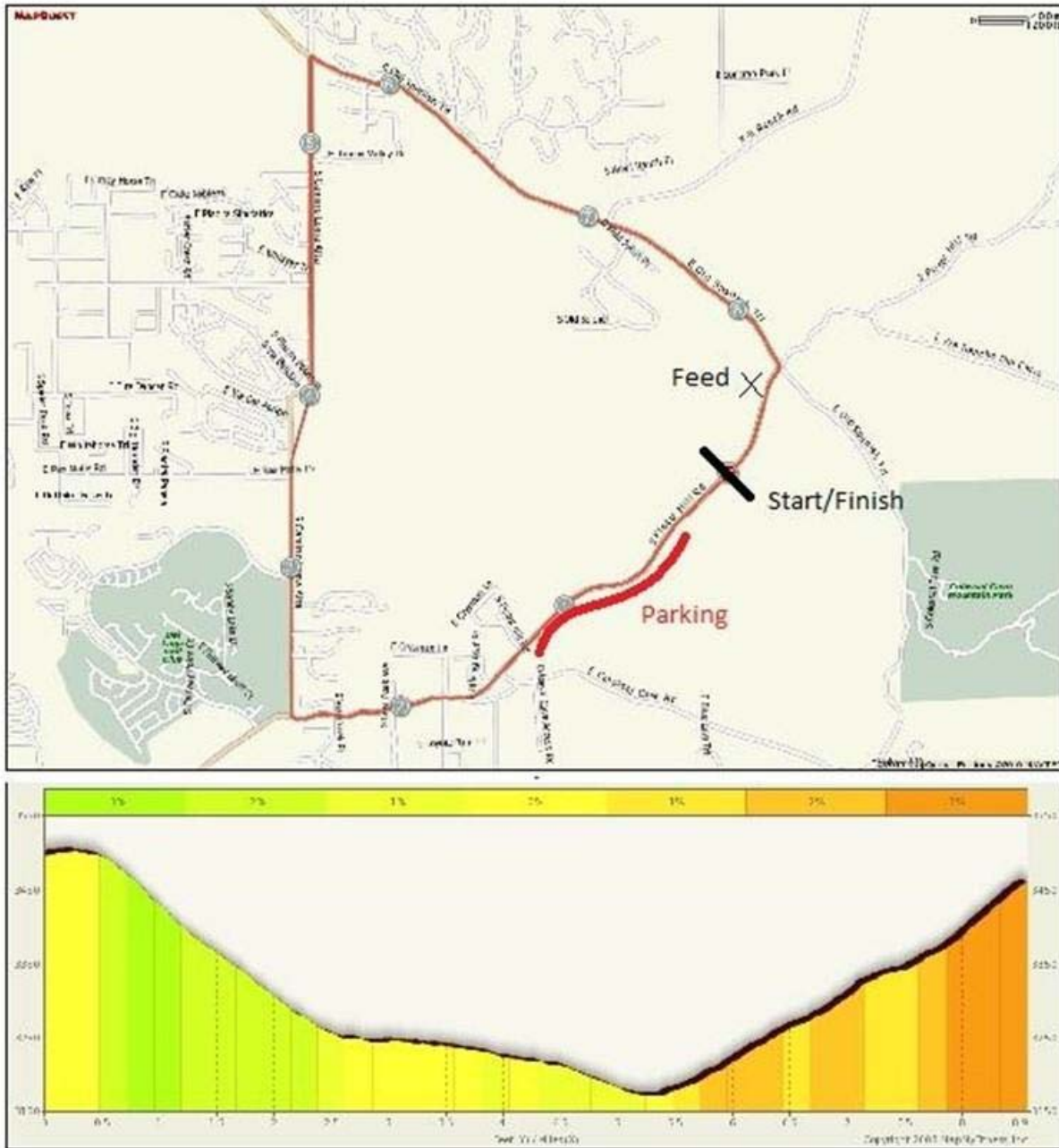

END